SPORTS

By: Billy Thompson

Last Second TD By Wilson Gives Rebels 6-0 Win

Steve Wilson rolled out around end for 15 yards to score for Appomattox with one second left on the clock for a 6-0 win over Rustburg Friday night at Appomattox. The win gave the Rebels a 4-2 overall and 3-2 in the district. Rustburg is now 4-2.

The game was all defense as neither team really gained any yards rushing.

The touchdown was set up in about the last 40 seconds of the game. Just before that Appomattox had the ball with first down and five yards for a touchdown and Rustburg held them on the one foot line. Rustburg then tried running plays and got only to the five yard line and had to punt with the 40 seconds remaining. With the clock running Steve Wilson took the punt on the Red Devil 35 yard line and returned it to the 25. A quick huddle and an incompleted pass left only about 20 seconds. Wilson then hit end Ray Tweedy with a 10 yard pass for the first down on the 15. Appomattox took time out again and then on the next play Wilson rounded end for the touchdown with one second showing on the clock as the crowd went wild. The run for the extra point failed and it was 6-0. The Rebel fans got a scare when they kicked off deep to Rustburg on the 15 and the ball was returned nicely back to the Appomattox 40 yard line before he could be tackled.

The game was all Appomattox the second half. They had the ball inside the Rustburg 10 yard line on three different occasions and did not score. One time Rustburg punted out of their own end zone and Appomattox started with it on the Red Devil 21 and ended up on the seven where the fumbled. They held Rustburg again and took a punt and started on the 18 and fumbled on the six yard line. They then had a drive from their own 48 to the one-foot line and Rustburg's defense stopped them cold on four plays.

Appomattox was led on offense by Plicky Williams with 48 yards rushing and two pass receptions for 12 yards and Steve Wilson gained a total of 13 yards rushing and passed for 57 yards on six completions in 10 tries. The total rushing offense was 88 yards. The Rebels picked up 10 first downs, and was held to only one in the first half.

Lee Connor, Hal Chambers, Plicky Williams, Dan Bryant and Steve Lawson led the Rebels in defense along with the rest of the team in holding Rustburg to only a total of 16 yards rushing and three first downs, all coming in the second quarter. Rustburg ran only 29 offensive plays to 53 for the Rebels. In the second half Rustburg on run nine offensive plays to 31 for Appomattox.

Thomas Evans led the Rustburg offense with 13 yards. Charles Franklin, Fred Wood and Ray Lee led the Red Devil defense.

Appomattox travels to Staunton River High School Friday night to face the Golden Eagles in another district contest.

Rustburg	0	0	0	0-0
Appomattox	0	0	0	6-6

Appo. Steve Wilson, 15 yd. Run (run failed)

	Appo.	Rb.
First Downs	10	3
Rushing Yards	88	16
Passing Yards	57	22
Passes Attempted	10	8
Passes Completed	6	3
Passes Intercepted By	0	0
Fumbles Lost by	2	0
Yards Penalized	75	20

Turkey Shoot

The Chestnut Mountain Hunt Club will hold a Turkey Shoot at Herndon's Store, Stonewall area, beginning at 1 p.m. on Saturday, Oct. 18 and Sat., Oct. 25. In case of rain, the shoot will be held at the same time and place the following Saturday.

Shooting Match

Spout Spring Ruritans are sponsoring a shooting match each Saturday afternoon at 2 p. m. at Carson's Farm, just east of Spout Spring. The match will continue each Saturday through November 15.

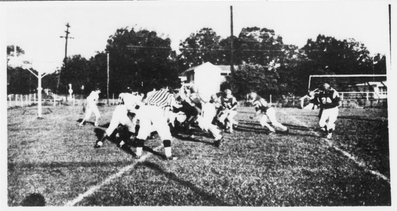

Touchdown For J.V.'s!

Final minutes of the Appomattox Campbell County game and a long run by Kenneth Gafford set up a touchdown situation for Glenn Cumby of the Appomattox Jr. Varsity Rebels playing Thursday afternoon in a home game. Coach Wilfred Rogers and his boys are training hard for their next encounter against Altavista today (Thursday) in an away game.

Cheerleaders Got 'Soul'

It's hard to match the spirit of these eight leading cheers for the Rebels! Linda Jo Moses (4th from left) is captain of the Varsity Cheering Squad and three new cheers this year (including Rebs Got 'Soul') are making the bleachers ring. In the left pyramid: Drema Edmunds, Lucy Martin, and Karen Cabiness. Next, Patsy Jones, Linda Jo Moses, Abby Paulette, Debbie Caldwell and Anne Herncall.

Ladies Bowling League

Flintstones	8 1
Rollingstones	7 2
Alley Cats	3 6
Garment Co.	0 9

High Set, Carolyn Mayberry, 297
High Game–Lucy Gagnuer–110

Men's Bowling League

Country Club	10 2
Best Furniture	8 4
Moses Motor Co.	7 5
Garment Co.	6 6
Suncoco	6 6
W & W	5 7
Post Office	4 8
Guills	2 10

HIGH SET –
High Set–Sam Ferguson –381
High Game–Ray Tweedy –141

HD Achievement Day - Nov. 5

Achievement Day for Home Demonstration Clubs of Appomattox is scheduled for Wednesday, Nov. 5 from 11 a.m. to 3 p.m. at the W.O.W. Building in Appomattox.

Everyone will be asked to bring a covered dish for lunch. An exhibit of arts, crafts and handwork by club members is being planned with an afternoon program on Christmas Ideas (food and decorations) by Mrs. Mavis Gibbs, Home Service Supervisor for Southside Electric Co-operative.

Battle Looms For 'Undefeated'

The "Undefeated" matter are slated for seventh and eighth the season. Saturday Miles (9-2) will be players play Rustburg 6:30 p.m. here at Appomattox. Tickets will be sold at the gate.

The Miles Indians are losers — losing to Hills, as both Miles try for a win and a tournament berth.

Spout Spring H. D. Club

The Spout Spring Home Demonstration Club will meet Thursday October 23 at 7:30 p.m. with Mrs. D. H. Cyrus.

Pamplin P-TA To Meet Tues.

The Pamplin Elementary School P-TA will meet Tues., Oct. 21 at 7:30 n.m. with open house so that parents may meet the teachers. In addition, there will be a Halloween Festival Friday, Oct. 31 at the Pamplin School with a kissing booth, bean bag game, fish pond, snacks and surprises. Everybody is invited to come in costume, ready for fun.

Blood Saves Lives

STEP UP TO DELTA Quality

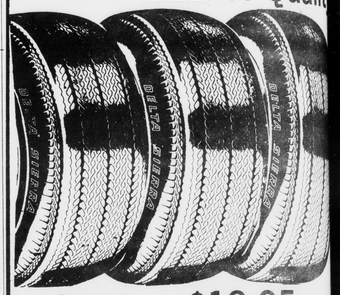

7.75 x 14 $18.95

PLUS TAX AND OLD TIRES

GAS 30.9¢ per Gal.

WEBB'S TIRE SERVICE

APPOMATTOX, VIRGINIA

This is the week to buy a color TV

It's RCA Week.

RCA WEEK SPECIAL

The Linares Model GL680 23" diag., 295 sq. in. picture. New Vista Color. "Locked-in" A.F.T. Automatic fine tuning. New Hi-Lite picture tube. Transistorized New Vista VHF and Solid State UHF tuners. "Locked-in"

$539

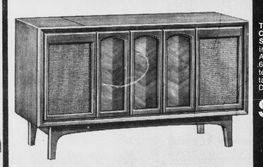

The Key West Model VMT20 Computer-Crafted AM-FM-FM Stereo tuner. Tuned R-F stage in both FM & AM. Tuning Meter. AFC. FM Stereo Indicator Light. 6 speaker, 50-watt sound system. Studiomatic 4-speed Turntable. Feather action tone arm. Diamond stylus.

$299

RCA COMPUTER-CRAFTED QUALITY USHERS IN A NEW ERA IN COLOR TELEVISION AND STEREO.

Now RCA has harnessed the speed and accuracy of the computer to bring you exciting new advancements in both color television and stereo. For instance, RCA's Automatic Fine Tuning system (A.F.T.) features a computer designed, tested and inspected integrated circuit, a tiny workhorse the size of a dime which replaces 24 other parts. The new Hi-Lite '70 Picture Tube was computer designed and engineered for 100% more brightness than any other big-screen picture tube ever from RCA. Many other vital color TV and stereo elements are also computer designed, tested and inspected. You get better color, better sound, more solid state dependability, features that even the pioneering engineers of RCA could not have brought you as soon as they did without computers.

BUY NOW WHEN YOU'LL FIND THE LARGEST SELECTION EVER OFFERED—1970 SETS AT 1969 PRICES AND 1969 SETS AT SPECIAL CLOSE-OUT PRICES!

The Cheerleader Model AM-133 12" diag., 74 sq. in. picture. 12,000 volt modular chassis with plug-in "satellite" circuit boards for fast servicing. Solid State VHF & UHF tuner. Pan-O-Ply picture tube. Optional "Personal Sound" earphone & speaker jack.

$109

RCA Computer Crafted Color TV

The Whitby Model FM-513 23" diag., 295 sq. in. picture. Trans Vista Solid State Color. "Locked-in" A.F.T. Tilt-out control. Instant Pic. Hi-Lite '70 picture tube.

The Accolade Model EP-454 16" diag., 145 sq. in. picture. "Sweet 16" New Vista Sportabout Color. Computer-tested integrated circuit. Weighs less than 48 lbs. New Vista VHF and Solid State UHF tuners, plus Super Bright Hi-Lite color picture tube.

$369.95

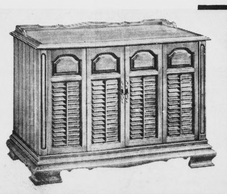

The Tarleton Model GM-711 23" diag., 295 sq. in. picture. Trans Vista Solid State Color. "Locked-in" A.F.T. instant Pic. Hi-Lite 70 picture tube. All Solid State New Vista UHF tuner.

APPOMATTOX RADIO & TV SERVICE

S. C. Poole, Owner

Phone Appomattox 352-7526 Concord 993-2424

MAIN STREET APPOMATTOX, VIRGINIA

Church Services

METHODIST

...& Court Street
...Eustman
...-9:45 a.m.
...-Sec Wheeler
...-11:00 a.m.
...Youth Fellowship -
...:00 p.m.
...Choir -7:30 p.m.

EPISCOPAL

...mass
...ct. 19, 1969
...Prayer and Ser-
...School
...Women at Parish

...YTERIAN

...son, Pastor
...XX C. H. –
...d - 9 a.m.
...ship - 11 a.m.
...and Music - Jimmy
...
"Worship God"
...m.
...Meeting in Buckingham

...L –
...rship - 9:45 a.m.
"There Is A Pur-
...on of the Lord's
...ed - 10:40 a.m.
...ed - 9:45 a.m.

...E BAPTIST

...ool -10 a.m.
...rship -11 a.m.
...ship -6:45 p.m.
...-1 p.m.
...- 6:45 p.m.
...rship -7:30 p.m.
...Meeting -7:30 p.m.
...Missions Confer-
...gress at Bible Bap-
... The missionaries
...are R. J. Coots,
...and W. A. Wil-
...missionaries to
...meeting will con-
...t and tomorrow
...church attends a cor-
...on to our many
...e community to at-
...his final services

...Y BAPTIST

...D. Lee, Pastor
...m, Virginia
...ool -9:45 a.m.
...rship -11:00 a.m.
...ion -6:30 p.m.
...rship -7:30 p.m.
...
...ting-7:30 p.m.

...UAL
...D NEWS
...-7900

...ever heard of becoming owner of a company ...rrowing from it.

...w what happens when you arrange a Farm Credit loan. Each ...redit Association is owned by the farmers who use its credit ...is why you will find Farm Credit more sympathetic to your ...and more flexible in arranging repayment ...individual circumstances. Stop at your local ...to learn about the advantages of Farm ...ing.

Farm Credit ASSOCIATION

HOME OFFICE
...Buffalo St. Ext.
...phone 392-3193
...ville, Va.

BRANCH OFFICE
1025 Church St.
Telephone 846-0201
Lynchburg, Va.

Rev. Thompson Leads Revival

Special evangelistic services will be held at Davis Memorial Presbyterian Church, Prospect Virginia, beginning Sunday, Oct. 19 at 7:30 p.m. and continuing each night at the same hour through Wednesday night Oct. 22

The services will be conducted by the Rev. James G. Thompson, a native of Halifax, Va. Mr. Thompson received his B. A. degree from Hampden Sydney College and his B. D. degree from Union Theological Seminary, Richmond, Va. Ordained by Roanoke Presbytery in 1943, he served the Pamplin group of Presbyterian churches for ten years, including the Beale Memorial, Buffalo, Concord and Madisonville.

Since 1953 he has been minister of Quaker Memorial Presbyterian Church of Lynchburg, Va.

Special music is being planned for each night: the Prospect Community Youth Choir on Sunday night; Appomattox P. E. Church adult choir on Monday night; Prospect Methodist Church Choir on Tuesday night; and the Pamplin Baptist Church Choir on Wednesday night.

Rev. C. Lawrence McRae is pastor of the Davis Memorial Church, and extends a cordial invitation to all who wish to worship with us.

First Baptist Church

Regular preaching services were held at the First Baptist Church last Sunday at 11 a.m. The pastor preached a wonderful sermon from the subject, "Use What You Have." Everyone present enjoyed the message. The Youth Choir under direction of Mrs. T. W. Hamlet and Mrs. H. P. James were invited to the Mt. Airy Baptist Church last Sunday evening.

The fourth Sunday in Oct. at 3 p.m. Woman Day will be held. Mrs. Gloria Brooks of Lynchburg will be the speaker Everyone is invited to come. The fourth Sunday in November will be Family Day. Everyone is invited to come and bring the whole family.

Homecoming & Open House Sunday

Rocks Church will have an annual Homecoming Service Sunday with "Open House" in the afternoon to follow the dedication of the new parsonage, now the home of Reverend and Mrs. Wilfred Elder and family (above). Dr. Carl Collins, of Lynchburg, former pastor at Rocks and at Liberty Baptist Church, will be the speaker for the morning service followed by dinner on the grounds. The new parsonage, next to Rocks Church, replaces a former home in Evergreen. There are four bedrooms, family room, pastor's study, etc. all enclosed in attractive ranch styling. The Elder family includes (from left): Barry Patricia, Joanne, Frank Lee, Mrs. Gillette Elder, and the Rev. W. H. Elder, who serves as pastor of Rocks, Central and Hollywood Churches. The public is invited to the Homecoming, Parsonage Dedication and Open House.

Mt. Airy Baptist

Revival ended Friday night. Rev. J. Moore was the Evangelist for the week. There were eight candidates for Baptism. The total offering for the week was $1,266.04.

The Intermediate Choir sponsored service Sunday. A large crowd was present. The first Baptist Church of Appomattox was the host choir. Representatives were from the following churches: Jordan Baptist Springfield Baptist, Canaan Baptist and Mt. Zion Baptist. Rev. Boyd Christian preached very inspiring sermon. The total offering was $62.31.

A family of the Church gave a dinner Wednesday night for the Pastor, Deacons and their wives. Visiting guests were the Rev. and Mrs. J.Moore and son, Rev. R. Q. Lawing from Appomattox, and Mr. and Mrs. Samuel Tweedy from Madison Heights.

There will be a special call church meeting Thursday night. Each member is asked to be present.

The Sunday School number six class are having a selling at the school Saturday evening at 3:00 p.m. Everyone is asked to please attend and buy your dinner. This is for the benefit of the Christmas fund. Each member is asked to bring something to sell.

Baptizing will be held Saturday. All candidates are asked to please be present.

The Pastor and Church extend a cheerful get-well message to the sick of the Church that we know of, Mr. Ed Robinson and Mr. Earnest Humbles who are home from the hospital and also Mr. Tom Robinson, who is still confined in the Lynchburg General Hospital.

The superintendent, Mr. Percy Johnson is asking each teacher and all members to please be out Sunday. Revivals are over and we have some good lessons in the future and also business concerning our Sunday School.

Mr. and Mrs. Percy Johnson, Miss Helen Jones, Mrs. Henrietta Johnson, Miss Lucille Jones and Joyce Ann Johnson visited Mrs. Percy Johnson's sister, Mrs. Elizabeth Calloway in Fishersville, Va. Saturday they also toured the flood area in Nelson County.

Mr. Ed Robinson is convalescing in the home of his daughter Mrs. Sally Jenkins in Appomattox.

Laymen's Day In Pamplin

Four Methodist churches will be celebrating Laymen's Day on Sun., Oct. 19 and 26th with these speakers: Henry Ray Webber, Dan Harvey, Garland Doss and John Thomas Hamilton. They will speak at Piney Ridge Church at 9:45 a.m. Sunday and at 11 a.m. at Evergreen United Methodist. On the 26th they speak at 9:45 a.m. at Centenary and at 11 a.m. at Pamplin United Methodist Church. The Rev. John Hoke is the minister of these churches.

Missionary To Speak Wed

A missionary from Hong Kong will speak Wed., Oct. 22, at 7:30 p.m. at the Pamplin Methodist Church. He is the Rev. Thomas Lung.

The public is invited to attend by the church pastor, the Rev. John Hoke and the congregation.

Prevent Forest Fires

HONEST-TO-GOODNESS BARGAINS!

BARGAIN MART SALE

ONE DAY ONLY - FRIDAY, OCTOBER 17

LYNCHBURG CITY ARMORY

CHURCH STREET

7:00 a.m. to 9:00 p.m.

On the move: New Chevrolet Movers for '70

Chevy goes heavy! New Titan 90.

Anybody can add a new truck to a lineup. Leave it to Chevy to add a truck and a half. Titan 90.

No other Chevy tilt is so long on muscle. So right for turnpike stretches. With 9 diesels available. And one of the biggest sleeping compartments on the road.

With a wraparound instrument panel that puts everything just a glance or fingertip away.

Conventionals. Vans. Recreational vehicles. Whatever you're thinking, your Chevrolet dealer's got it. And it's a Mover.

Chevy goes lively! New '70 pickup.

The first thing a Chevy pickup has to move is you. And we never forget it. It shows in the way our '70s look. In their smooth ride. And all the different ways they come: Fleetside, Stepside and Longhorn camper.

Chevy goes anywhere! New Blazer.

Call it Chevrolet's convertible-station-wagon-car-truck. Or Blazer for short. It's the runabout with the largest V8's, and widest track.

Order it with removable hardtop. Two- or four-wheel drive for telling trails to get lost.

CHEVROLET

Putting you first, keeps us first.

WIN $250.00*

WELL! WELL! WELL!

We've Decided to Change Our Name....

Yes, Dick Johnson and the Gang at Moore Well Drilling Are Looking For—

A New Name

That Best Describes Our Many Services

Anyone May Enter — As Often As You Like
In case Of A Tie, The Earliest Entry Wins
Judged on originality and adaptability to our business...
Contest closes Friday October 31st, 1969
Decision of the Judges is Final

* Win $250 Cash or $450 Credit or a 100-Foot Well or Use It Towards the Purchase of a Bathroom, Septic System or Plumbing Needs

Here Are A List of Our Services To Help You Choose a Name

- 6" and 8" wells drilled and repaired — air and cable method.
- Residential • Commercial • Industrial.
- Elevator Shaft Holes Drilled.
- Complete Septic System Installed and Repaired. Drainfield added.
- Complete line of Water Pumps, Tanks and Accessories. Sales, Service and Parts.
- Complete Plumbing Sales and Service. Bathrooms, Water Heaters, Sinks • Repairs.
- Water and Drain Lines Installed • Ditching. Residential and Commercial.
- Water Filters and Softeners Installed and Maintained.
- Water Tested.
- Backhoe and Loader Service.
- Water Supply Engineering Service.

"ONE CALL DOES IT ALL"

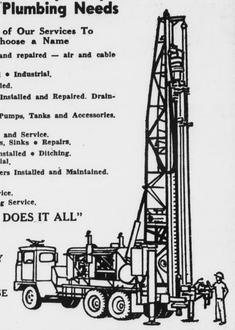

ALL ENTERING CONTEST WILL RECEIVE A MONEY SAVING FREE COUPON GOOD TOWARD PURCHASE OF ONE OF OUR SERVICES

Moore Well Drilling, Inc.

P.O. Box 97 — Rustburg, Va. 24588

CALL COLLECT 332-7339